



Bunkyo Campus Dormitory Guide

01 Makishima House

This new dormitory is renovated in 2019. It is located on-campus so you can just walk to classes!

- Address: 3-9-1 Bunkyo, Fukui-shi, Fukui
- Transportation: 3mins walk from "Fukudaimae Nishifukui Station"
- Number of Rooms: 18 single rooms



Monthly **14,000JPY**
(Rent + Communal charge)



Common Area

- Lounge
- Tatami Room
- Laundry Room
(Washing machine and dryer 100JPY/use)
- Storage
- Bicycle parking

Facilities

- unit-bath
- toilet
- mini-kitchen
- refrigerator
- air-conditioner
- lightning equipment
- bed frame
- mattress
- desk
- chair
- shelf storage
- curtain

Room Layout

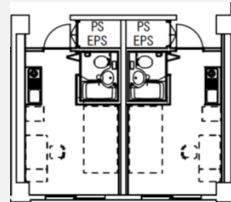

Other Expenses

- [Admin. fee] 20,000JPY/one time only
- [Rent] 11,000JPY/month
- [Communal charge] 3,000JPY/month
- [Other] (electricity, gas, water, and internet etc.)

02 UF Overseas Student House

This dormitory is for international students. It is 7mins walk to Bunkyo campus. There are a train station and a grocery store nearby which makes your campus life much easier!

- Address: 5-13-10 Bunkyo, Fukui-shi, Fukui
- Transportation: : 4mins walk from "Fukudaimae Nishifukui Station"
- Number of Rooms: 25 single rooms
2 couple rooms
2 family rooms



Monthly **10,200JPY**
(Rent + Communal charge)



Common Area

- Lounge
- Conference Room
- Tatami Room
- Dormitory Office
- Laundry Room
(Washing machine and dryer 100JPY/use)
- Storage
- Bicycle parking

Facilities

- unit-bath
- toilet
- mini-kitchen
- refrigerator
- air-conditioner
- lightning equipment

Room Layout

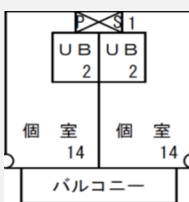

Other Expenses

- [Admin. fee] 20,000JPY/one time only
- [Rent] 7,200JPY/monthly
- [Communal charge] 3,000JPY/month
- [Others] (electricity, gas, water, and internet etc.)

03 UF Student Dormitory

This is an autonomous dormitory operated by students. Both Japanese and International students live together and you have a lot of opportunities to make Japanese friends!

- Address: 5-13-10 Bunkyo, Fukui-shi, Fukui
- Transportation: 4mins walk from "Fukudaimae Nishifukui Station"
- Number of Rooms: 209 single rooms
(50 rooms for int'l students)



Monthly **6,800JPY**
(Rent + Communal charge)



Common area

- Common Room
- Shower Room (100JPY/use)
- Laundry Room
(Washing machine and dryer 100JPY/use)
- Bicycle parking

Facilities

- toilet
- mini-kitchen
- refrigerator
- air-conditioner
- lightning equipment
- bed frame

Room layout

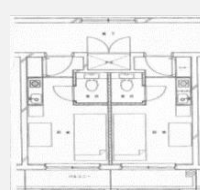

Other expenses

- [Admin. fee] 20,000JPY/one time only
- [Rent] 5,800JPY/month
- [Communal charge] 1,000JPY/month
- [Others] (electricity, water, internet and membership fee for dormitory association, etc.)



※It is mandatory for international students who will reside in dormitory to purchase Inbound Insurance. (→Please see next page.)

1 Initial Cost of Moving-In

Administrative Fee	20,000JPY
Inbound Insurance	4,200~13,840JPY/year
Residents' association membership fee (※Only for UF Student Dormitory)	(Registration fee) 500JPY (Membership fee) 1,000JPY/year

2 Inbound Insurance

It is mandatory for dormitory students to purchase "Inbound Insurance" type C or D. This insurance will cover your medial expenses and damages of properties caused by fire and flood etc. The premium varies by the enrollment type and insurance period.
※The fee changes every year.

	A Type 11,500JPY/year	B Type 1,860JPY/year	C Type 13,840JPY/year	D Type 4,200JPY/year
Personal compensation responsibility	○	○	○	○
Death・Physical impediment	○	○	○	○
Rescuer expenses, etc.	○	○	○	○
Medical treatment expenses	○	×	○	×
Movable property for daily use	×	×	○	○
Tenant liability	×	×	○	○

3 Other Month Expenses

(FYI)

Utility	¥10,000
Insurance Fee (National Health Insurance + Gakkensai)	¥19,540
Living expenses (including food)	¥30,000
Communication (phone + Internet)	¥10,000
Textbooks	¥5,000
Others (transportation etc.)	¥3,000
Monthly Total	¥77,540

Annual Total: ¥77,540/month × 12months = **¥930,480**

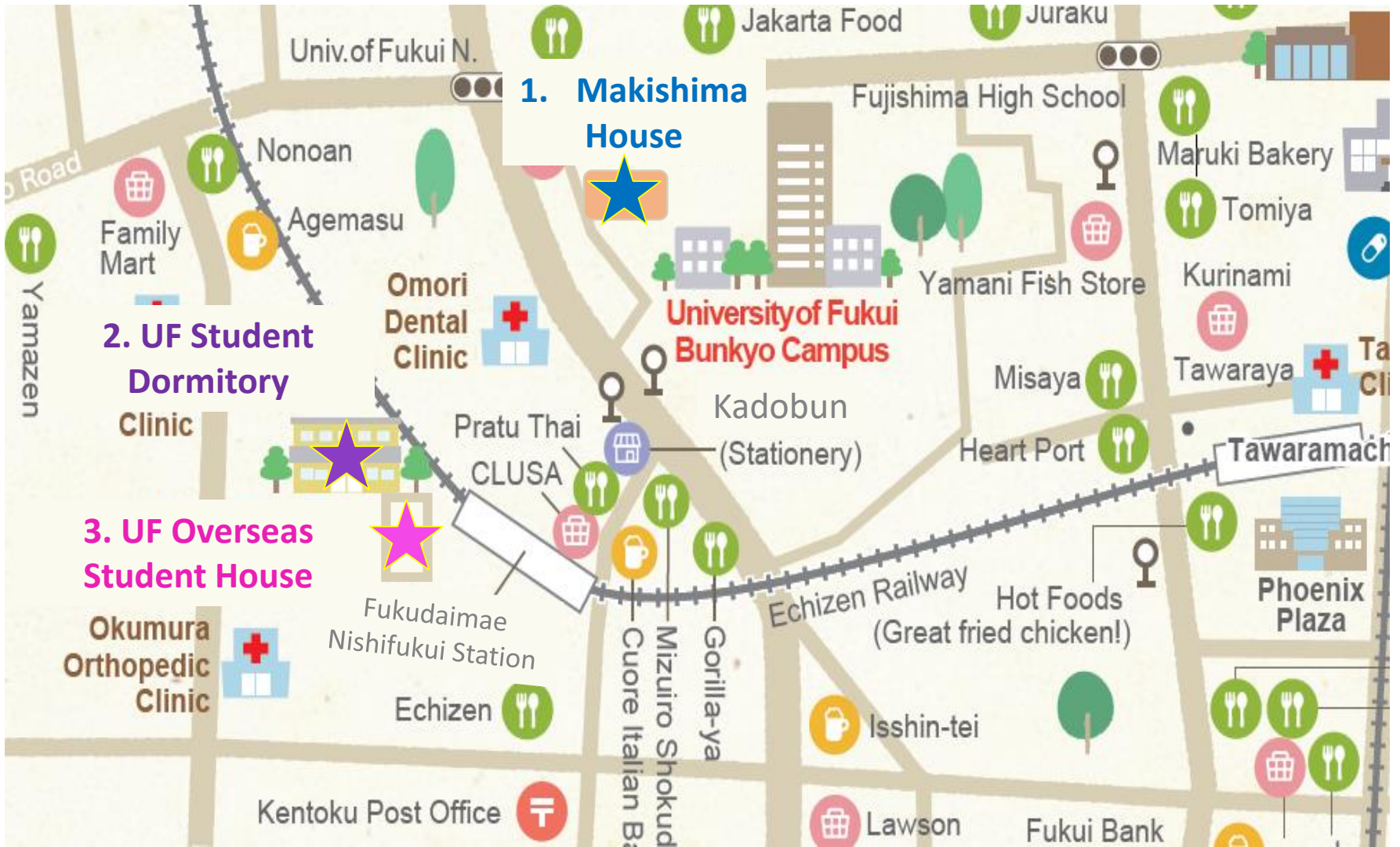

Access

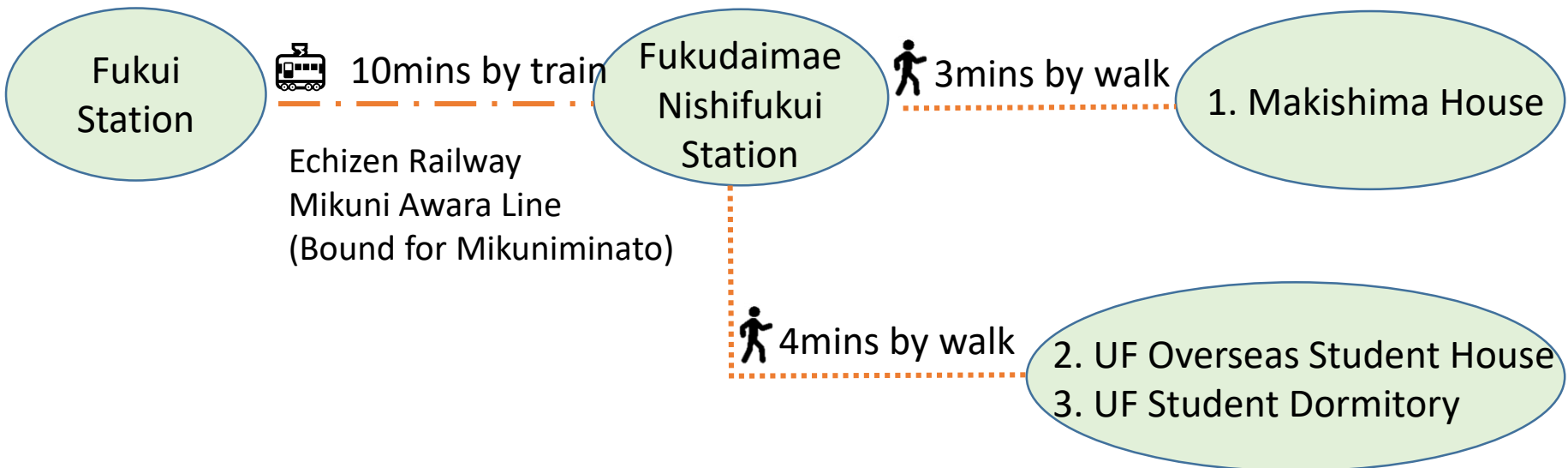

CONTACT

International Affairs Division	
TEL	0776-27-8406
Email	inbound@ml.u-fukuki.ac.jp

